

Prospetto SUD - OVEST

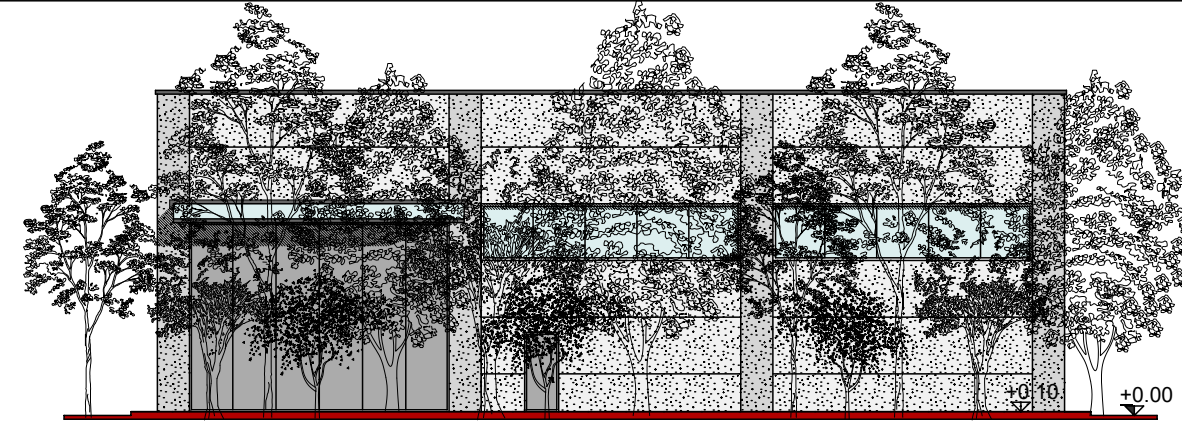

Prospetto NORD - OVEST

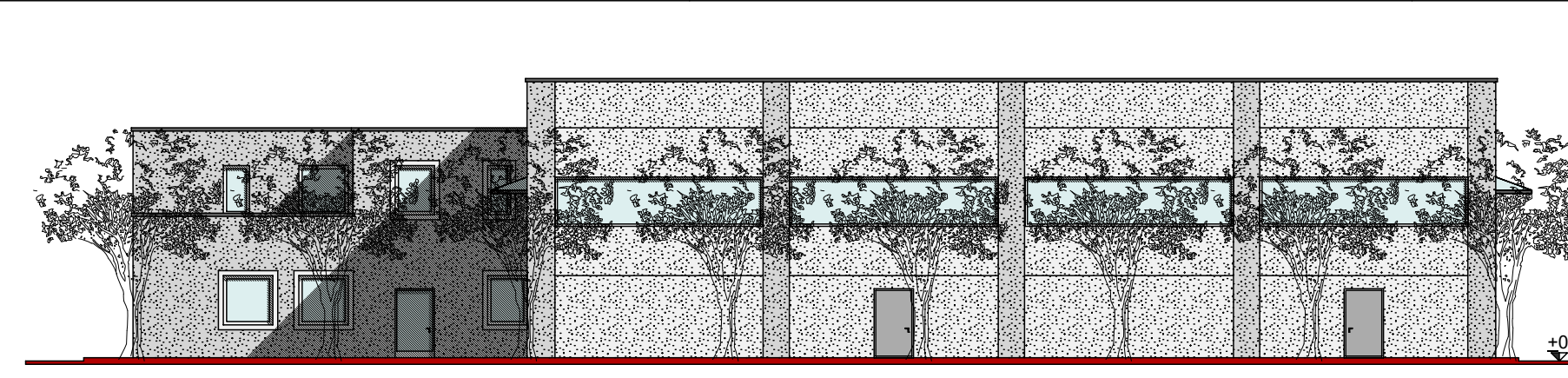



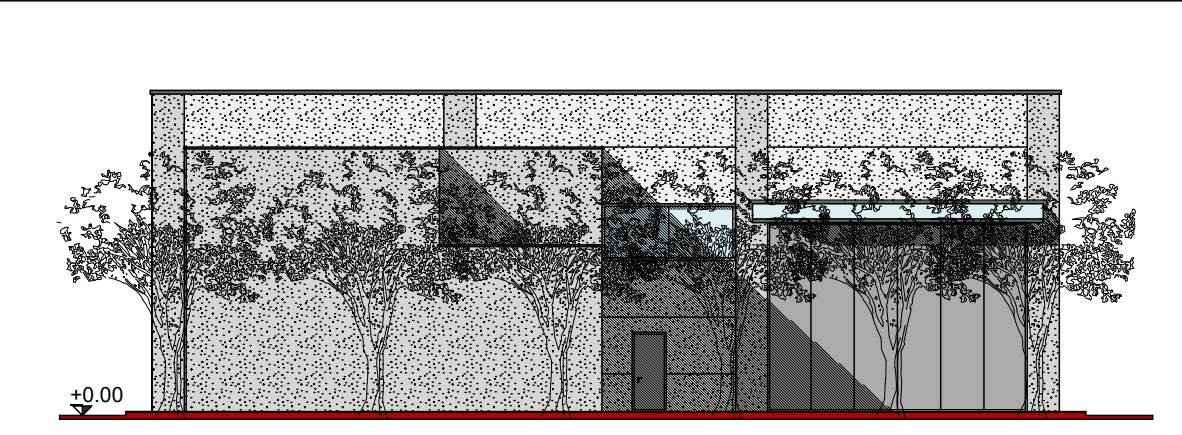

Prospetto NORD - EST

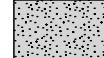

Prospetto SUD - EST

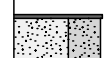
LEGENDA MATERIALI



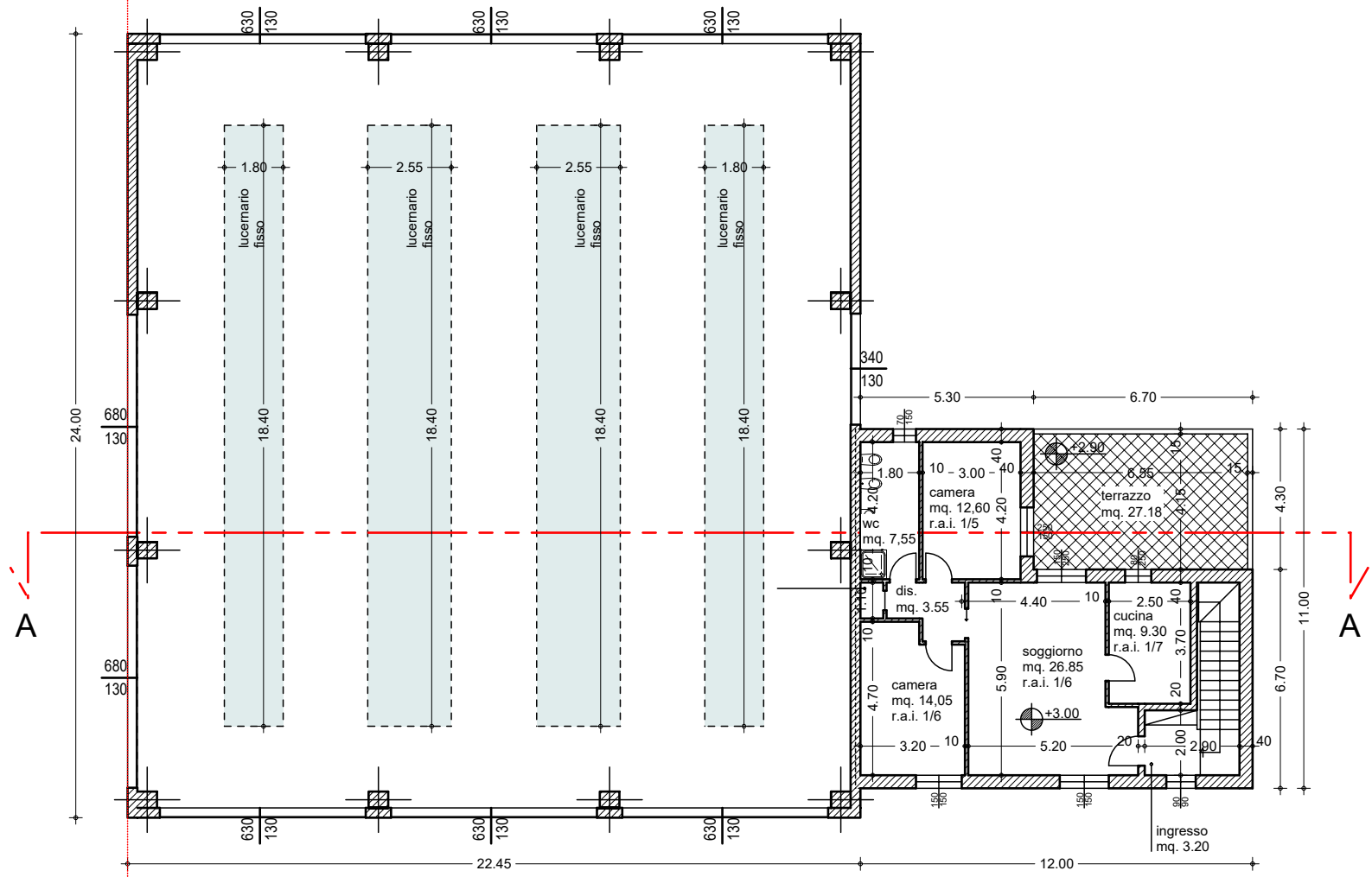

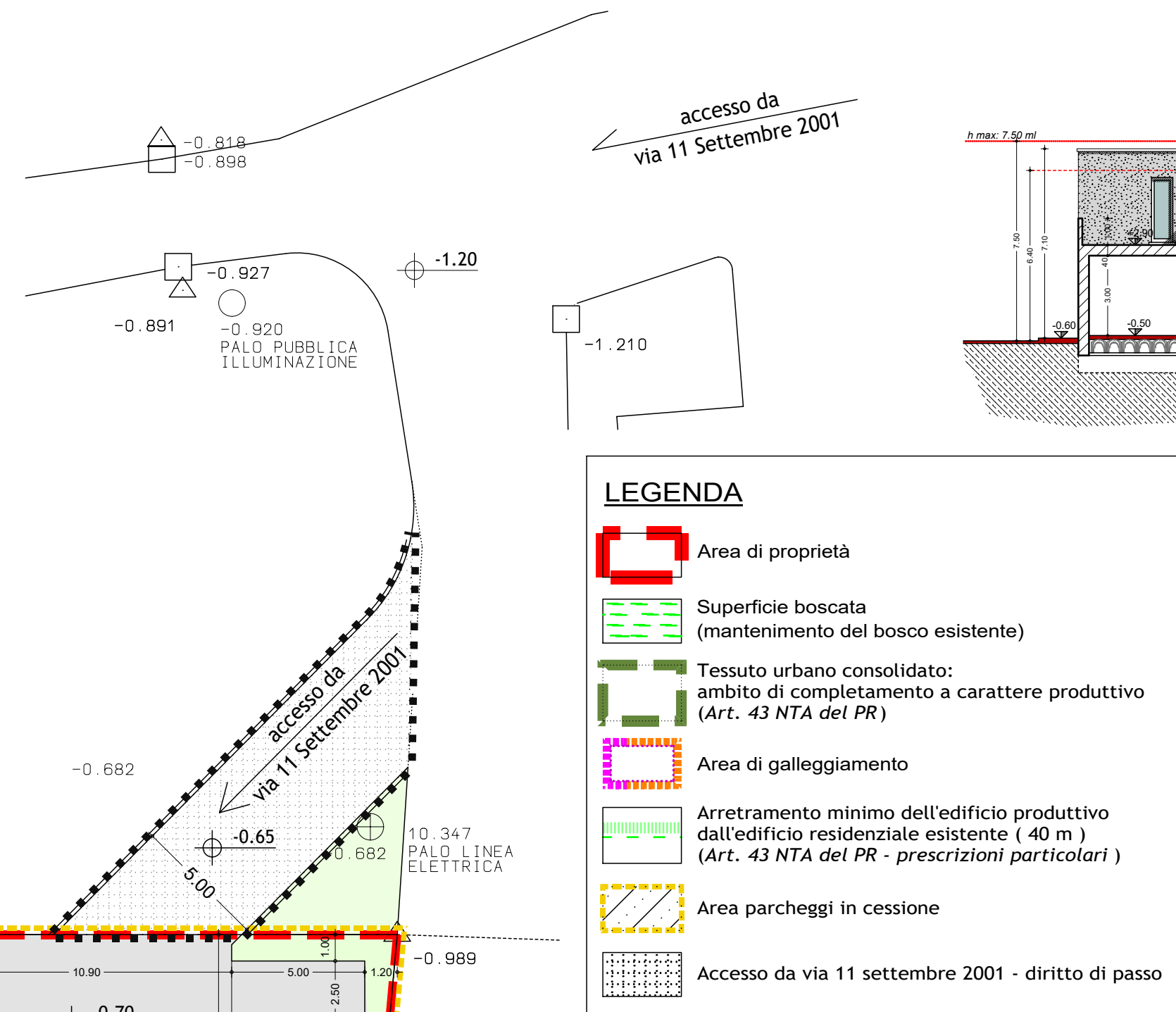

-  Pannelli prefabbricati
-  Intonaco
-  Serramenti in PVC
-  Porte d'ingresso in PVC
-  Copertina in acciaio preverniciato
-  Pensilina in acciaio e vetro
-  Portone d'accesso in lamiera preverniciata



Pianta piano PRIMO



LEGENDA

-  Area di proprietà
-  Superficie boscata (mantenimento del bosco esistente)
-  Tessuto urbano consolidato: ambito di completamento a carattere produttivo (Art. 43 NTA del PR)
-  Area di galleggiamento
-  Arretramento minimo dell'edificio produttivo dall'edificio residenziale esistente (40 m) (Art. 43 NTA del PR - prescrizioni particolari)
-  Area parcheggio in cessione
-  Accesso da via 11 settembre 2001 - diritto di passo

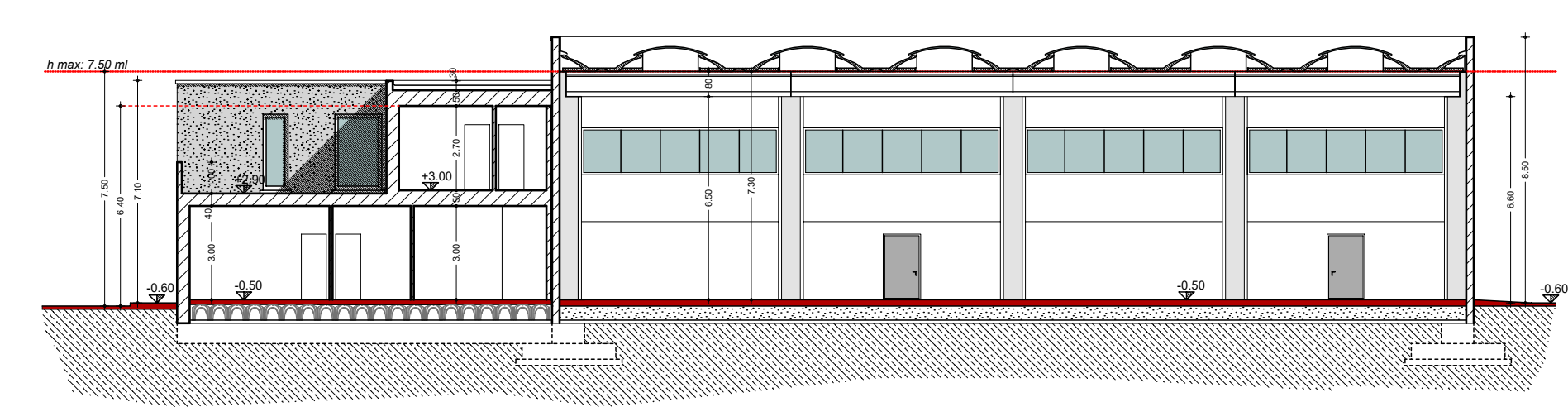

Sezione A-A

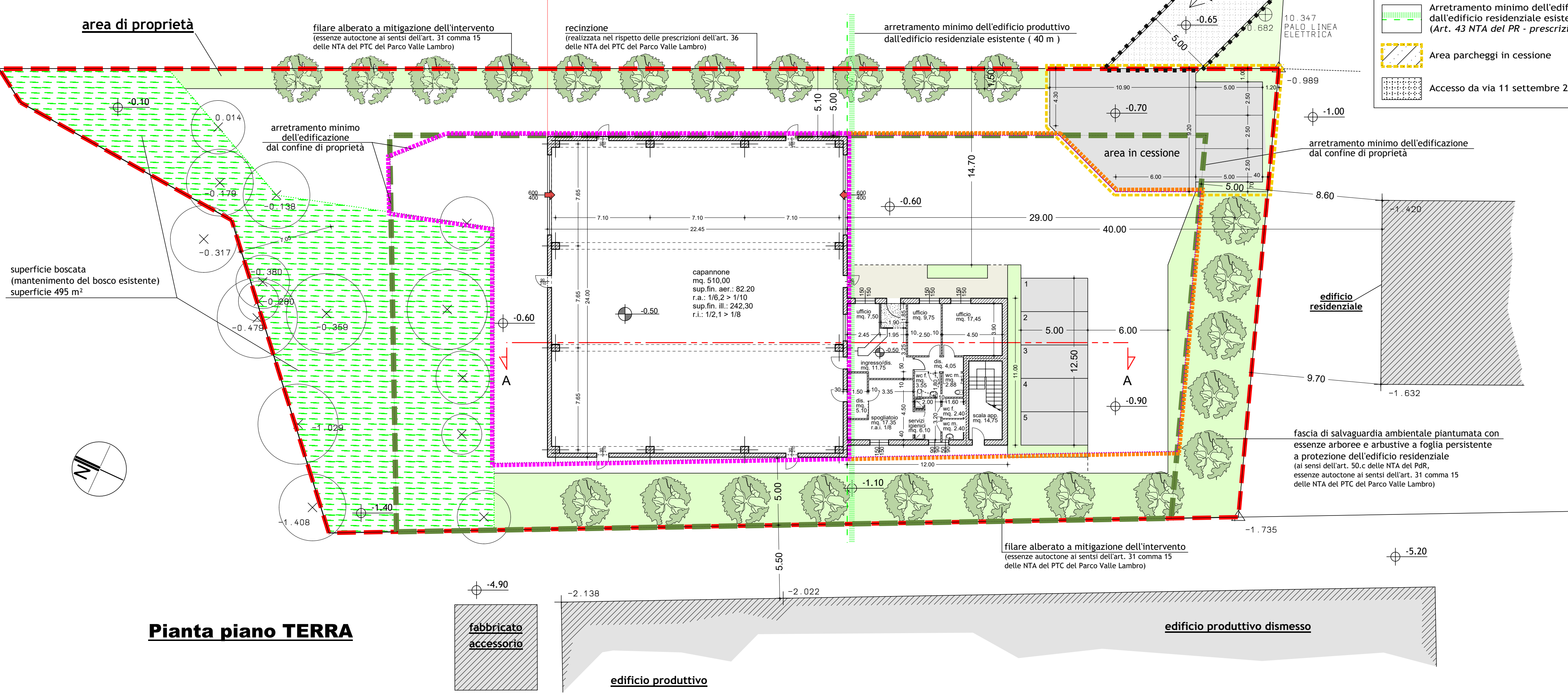

Pianta piano TERRA

SPAZIO PER COMUNE E/O ENTI:

PROPRIETA':

PROGETTISTA:

Studio tecnico associato di ingegneria e architettura
 Via San Gottardo, 91 - 20900 - Monza (Mb) tel. : 039 / 388249 - 039 / 320292 - fax : 039 / 368797 - e-mail: info@edidata.eu

COMMITTENTE: Il Borgo iniziative immobiliari s.r.l. - vicolo Bellani, 1 - 20900 Monza

OGGETTO: Comune di Triuggio - Piano attuativo P1 in via 11 Settembre 2001

TAVOLA: Schema di progetto: piante, prospetti, sezione

Data: 30 Maggio 2017	Note:	Agg.:	Note:	Tavola
Agg.: Dicembre 2017	Note:	Agg.:	Note:	5
Agg.: Marzo 2018	Note:	Agg.:	Note:	
Agg.:	Note:	Agg.:	Note:	
Agg.:	Note:	Agg.:	Note:	